

**NOTE THIS PLAN IS FOR SOIL EROSION & SEDIMENT CONTROL PURPOSES ONLY**

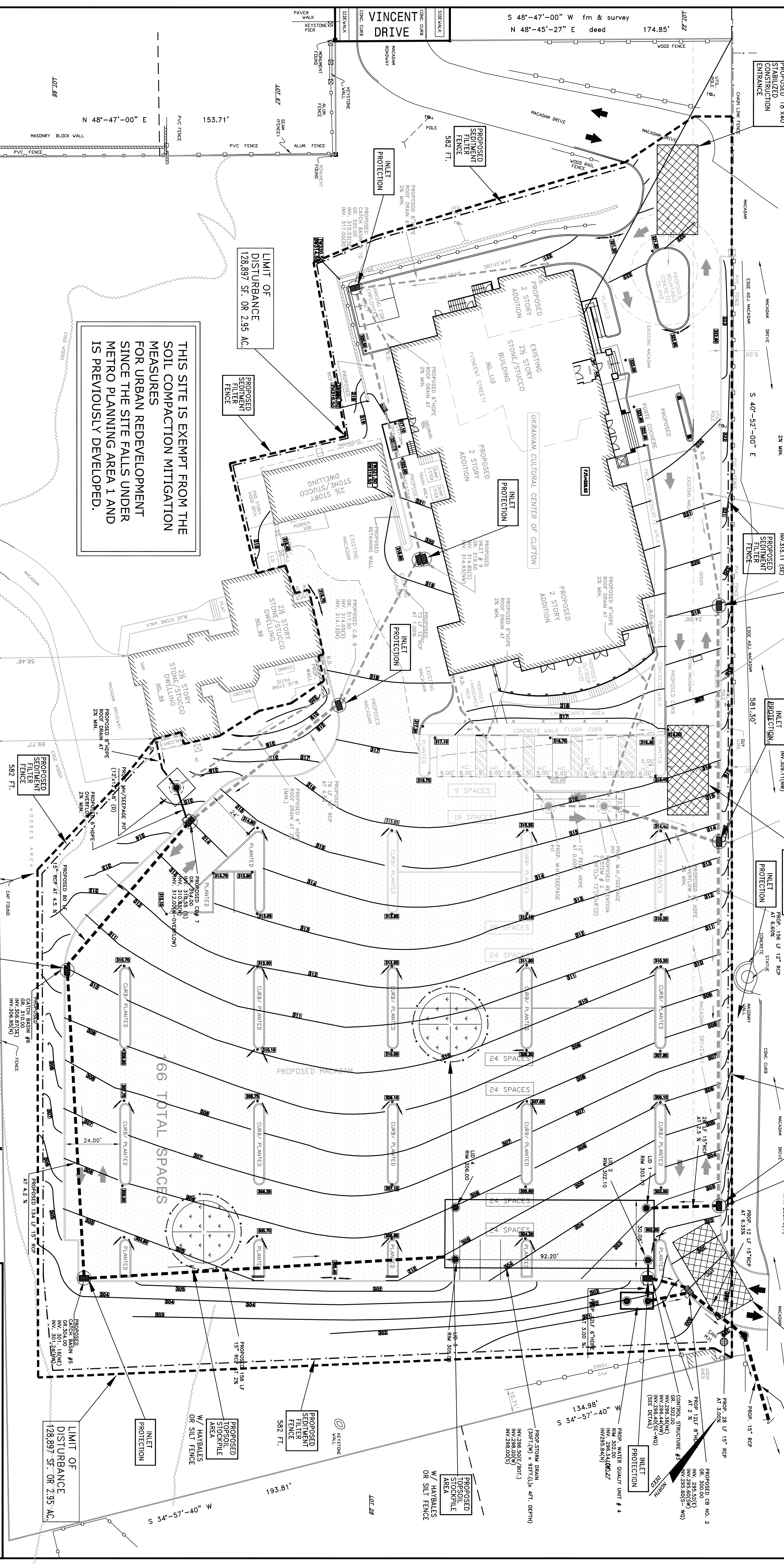

**THIS SITE IS EXEMPT FROM THE SOIL COMPACTION MITIGATION MEASURES FOR URBAN REDEVELOPMENT SINCE THE SITE FALLS UNDER METRO PLANNING AREA 1 AND IS PREVIOUSLY DEVELOPED.**

**LEGEND**

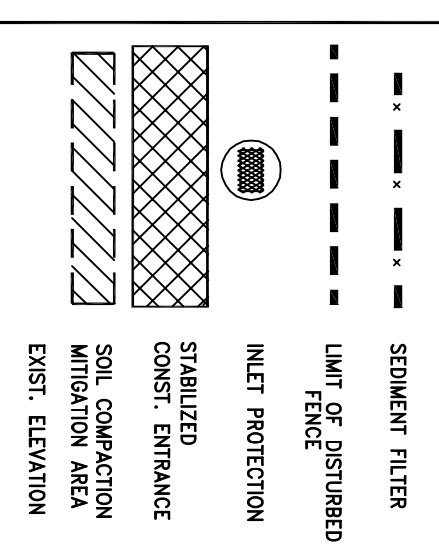

**SOIL EROSION & SEDIMENT CONTROL PLAN**

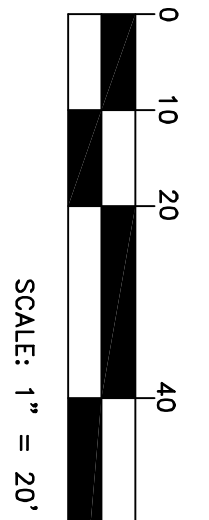

**SEQUENCE OF CONSTRUCTION**

1. INSTALL SILT FENCE & STABILIZED CONSTRUCTION ENTRANCE 5 DAYS
2. REMOVE EXIST. CURBS, DEBRIS, REMOVE IMPERVIOUS SURFACES 30 DAYS
3. FILL ALL EXCAVATIONS TO EXISTING GRADE 5 DAYS
4. CONSTRUCT NEW BUILDING & DRAINAGE/PARKING LOT & SITE IMPROVEMENTS 120 DAYS
5. PERMANENT VEGETATIVE STABILIZATION OF ALL DISTURBED AREAS 5 DAYS
6. REMOVE ALL SOIL EROSION AND SEDIMENT CONTROL MEASURES. 2 DAYS

**SOIL EROSION & SEDIMENT CONTROL PLAN**

110 VINCENT DRIVE  
 CITY OF CLIFTON  
 PASSAIC COUNTY  
 NEW JERSEY

GB ENGINEERING, LLC  
 ENGINEERS & SURVEYORS  
 144 JEWELL STREET, GARFIELD, NEW JERSEY 07028  
 EMAIL: GBSU@GTECH01.COM  
 TEL: (973) 340-0948 FAX: (973) 340-0015

A CERTIFIED LICENSED AND REGISTERED PROFESSIONAL ENGINEER HAS REVIEWED THIS PLAN AND FOUND IT TO BE IN ACCORDANCE WITH THE REQUIREMENTS OF THE N.J.A.C. 17:27. THE ENGINEER'S REVIEW IS LIMITED TO THE TECHNICAL ASPECTS OF THE PLAN AND DOES NOT CONSTITUTE AN ENDORSEMENT OF THE PROJECT OR A GUARANTEE OF THE ACCURACY OF THE INFORMATION PROVIDED HEREON. THE ENGINEER'S REVIEW IS LIMITED TO THE TECHNICAL ASPECTS OF THE PLAN AND DOES NOT CONSTITUTE AN ENDORSEMENT OF THE PROJECT OR A GUARANTEE OF THE ACCURACY OF THE INFORMATION PROVIDED HEREON.

ALL DIMENSIONS ARE IN FEET AND DECIMALS THEREOF. UNLESS OTHERWISE SPECIFIED, ALL DIMENSIONS ARE TO FACE UNLESS NOTED OTHERWISE.

THIS PLAN HAS BEEN PREPARED UNDER MY IMMEDIATE SUPERVISION AND I AM A PROFESSIONAL ENGINEER AND LAND SURVEYOR.

CERTIFICATE OF AUTHORIZATION NO. 2404-28110300  
 THOMAS G. STEARNS III - LIC. NO. 6840959  
 N.J. PROFESSIONAL ENGINEER & LAND SURVEYOR

DATE: SEPTEMBER 22, 2019  
 SHEET NO. 8 OF 8  
 FILE NO. 2018/1076